

Patient report

Bio-Rad DATE: 11/03/2019
D-10 TIME: 07:12 PM
S/N: #DC2K755917 Software version: 4.30-2
Sample ID: 10491627
Injection date 11/03/2019 07:00 PM
Injection #: 44 Method: HbA1c
Rack #: --- Rack position: 4

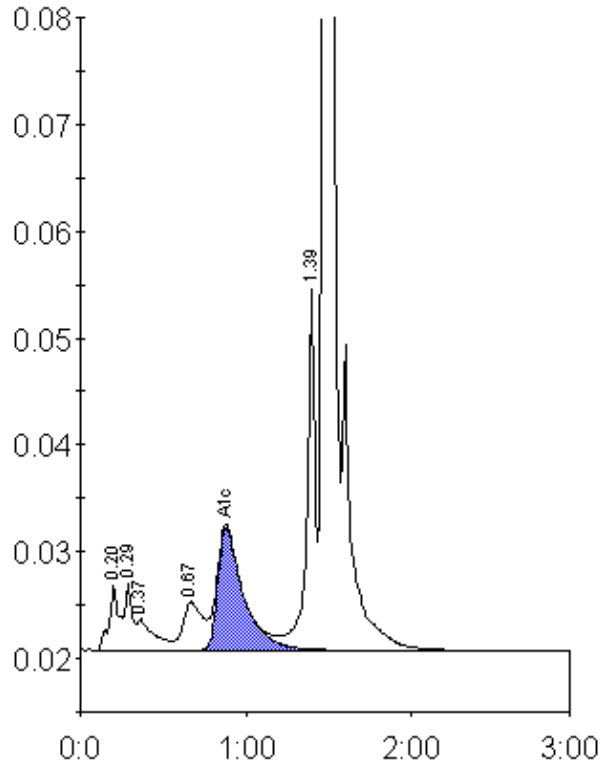

Peak table - ID: 10491627

Peak	R.time	Height	Area	Area %
A1a	0.20	6087	25990	1.5
A1b	0.29	6227	19575	1.1
Unknown	0.37	2899	20267	1.2
LA1c/CHb-1	0.67	4554	36268	2.1
A1c	0.88	11513	123446	9.8
P3	1.39	34300	118178	6.9
A0	1.47	443409	1380447	80.1
Total Area:		1724170		

Concentration:	%
A1c	9.8